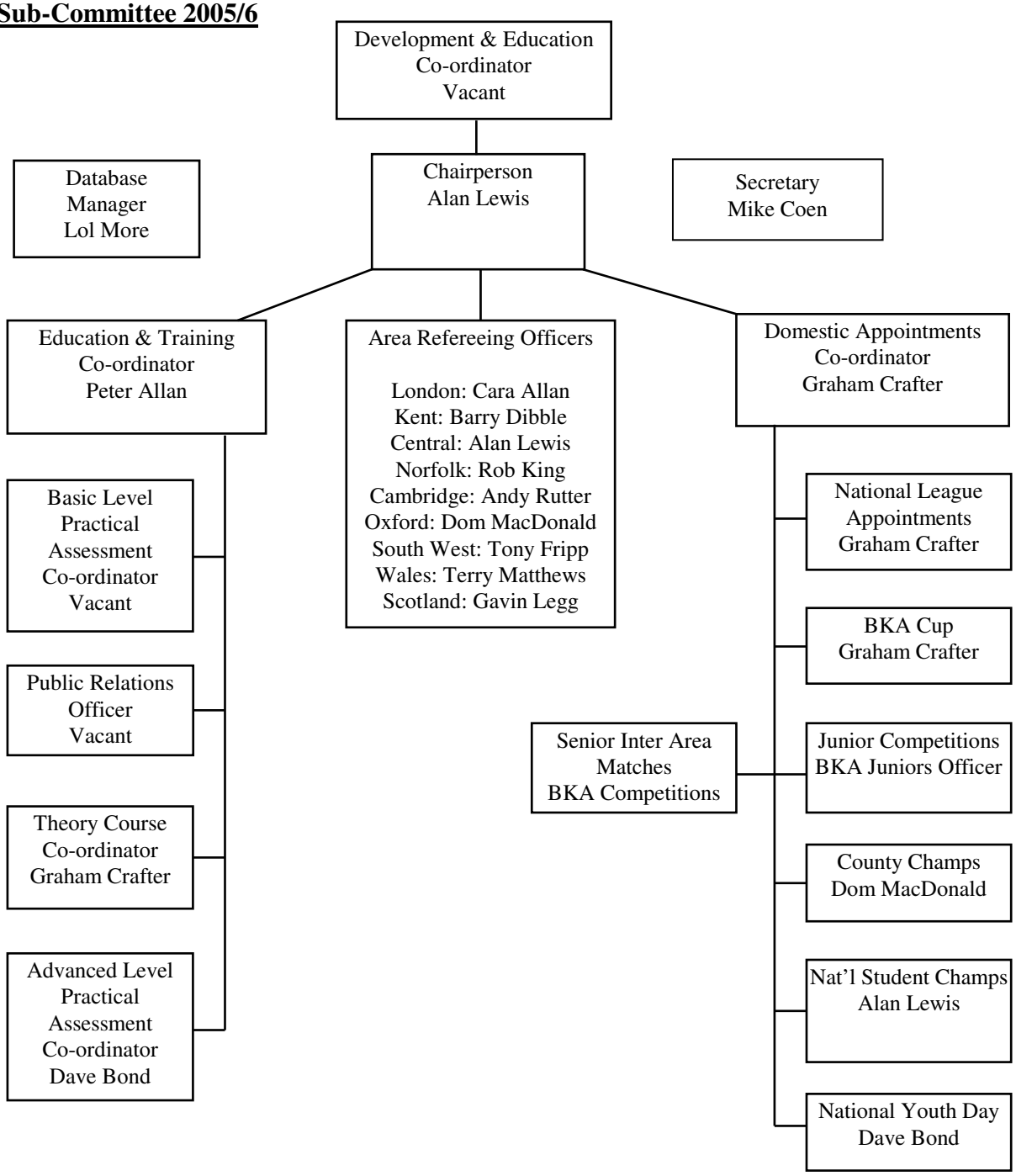Referees Sub-Committee 2005/6